

Senhao Printing Co., Ltd
Specialized in bespoke/custom rigid boxes, paper bags, labels ,etc.

Rigid Boxes/set-up boxes:

A "set up" box (or rigid paperboard box) is made of stiffer paperboard, permanently glued together with paper skins that can be printed or colored. Unlike folding cartons, these are assembled at the point of manufacture and transported already "set-up". Set-up boxes are more expensive than folding boxes and are typically used for protecting high value items such as cosmetics, watches or smaller consumer electronics.

(explanation from wikipedia)

Boxes are popular on account of its environmental protection aspect:

- ◆ A renewable resource, paperboard is biodegradable, so your product won't leave a permanent scar on the planet.
- ◆ We use glues made exclusively from synthetic materials, never animals.
- ◆ Senhao recycles its industrial waste, sending it back to the manufacturer to become new board and paper.
- ◆ Due to their durability and beauty, consumers often treat rigid boxes as keepsakes and use them for decorative storage, meaning your brand never enters the waste stream at all.
- ◆ To use FSC certified materials in your project, just contact us.

Senhao is focused on bespoke set-up boxes or custom rigid boxes. Every detail will be completely customized as per your requirements at quality level. Meanwhile, thanks to those experienced staff, we are able to make boxes at very good prices, too. And here are more details on box features for your reference.

Size:

Any size can be customized.

Wrap materials:

- Printed paper: normally 157gsm art paper
- Specialty paper/textured paper
- Leather
- Fabric
- Flocking

Main Material:

- Thick paperboard: biodegradable, so your product won't leave a permanent scar on the planet, and this is the most popular material.
- MDF (Medium Density Fiberboard)
- Plastic
- Bamboo/wood

Senhao Printing Co., Ltd
Specialized in bespoke/custom rigid boxes, paper bags, labels ,etc.

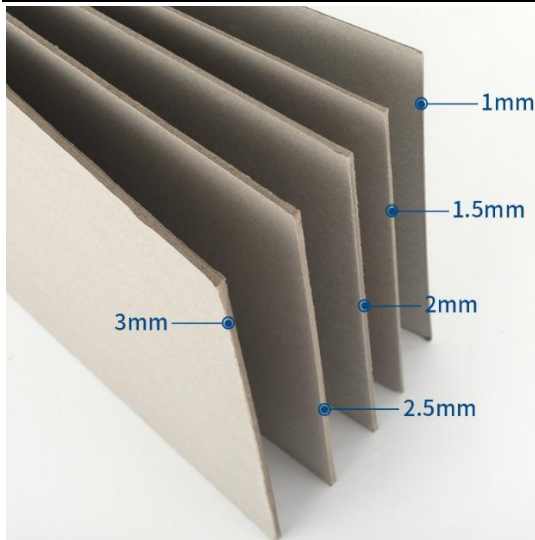

Print:

4 colors process(CMYK) / offset printing/UV printing/ pantone colors / inside printing

Finishes:

- Foil hot stamping / foil blocking
- Embossing / debossing
- Spot UV
- Gloss lamination / matte lamination / soft touch lamination / laser PP lamination
- Laser cut/ laser engraved
- Window patching
- EVA foam tray/Paper inserts/Plastic blister/clamshell

Hot Stamping



Embossing



Debossing

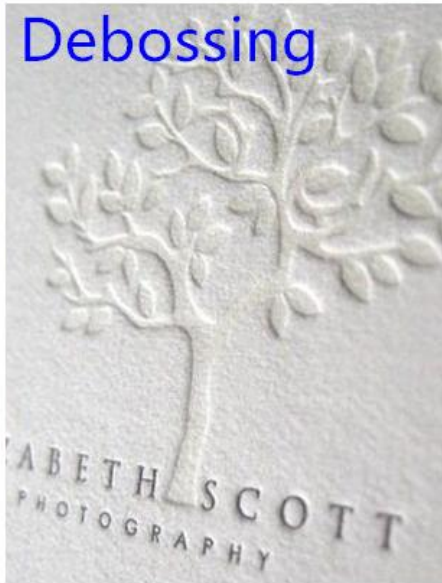

Matte Lamination
+ SPOT UV



Gloss Lamination



laser cut
laser engraving



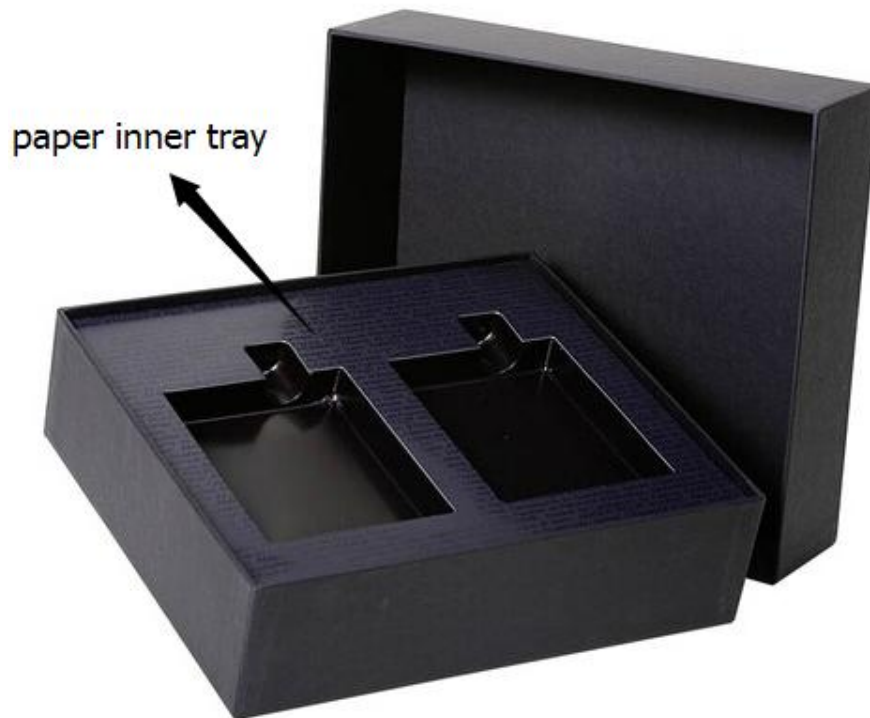

Shapes/structures:

- Round boxes/hat boxes/
- oval boxes
- rectangular boxes/lid and base boxes / lift off lid boxes /telescope box / Top bottom box with neck/shoulder box
- magnetic box/ bookflap box/ paneled and hinged boxes with magnetic closure
- slipcases/drawer box
- suitcase box
- clamshell
- collapsible boxes/foldable boxes/knockdown box

Senhao Printing Co., Ltd
Specialized in bespoke/custom rigid boxes, paper bags, labels ,etc.

Industries:

- Cosmetics/skin care
- liquor/wine
- jewelry
- electrical
- healthcare/pharma
- media/publishing
- fashion design
- fancy food
- candle/fragrance

Products Gallery:



Senhao Printing Co., Ltd
Specialized in bespoke/custom rigid boxes, paper bags, labels ,etc.





Senhao Printing Co., Ltd
Specialized in bespoke/custom rigid boxes, paper bags, labels ,etc.





Senhao Printing Co., Ltd
Specialized in bespoke/custom rigid boxes, paper bags, labels ,etc.







foldable boxes/ knockdown box:

A one or two-piece box made with rigid-weight chipboard covered in a wrap that folds flat for easy shipping. The assembled box looks and feels like a rigid box and is often held in place by tape or glue after erection.:

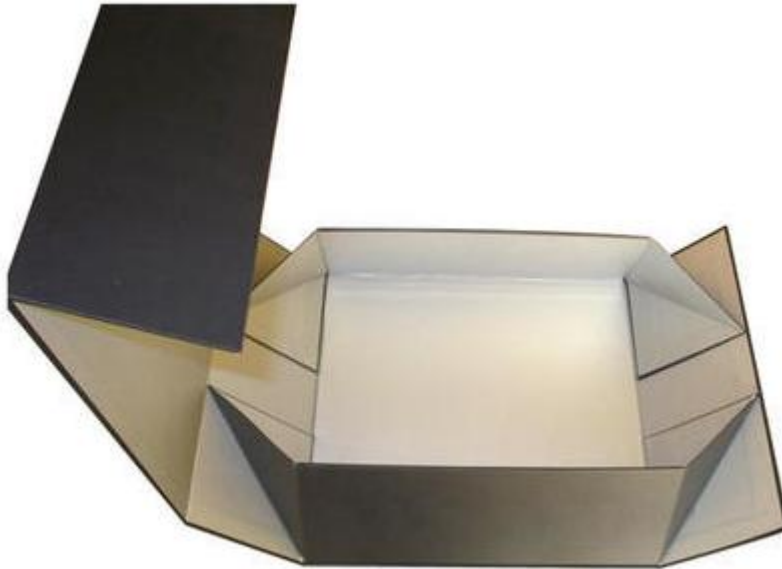

Quantity:

We can do any quantity; however, the smaller the quantity is, the higher the unit price will be with shipping cost included. Normally, the quantity of 1,000pcs can win a reasonable price.

Lead time:

Less than 1,000pcs: 10 days upon deposit receipt & artwork approval

Above 1,000pcs: 15 days or so

- a. Hot-Stamping, embossing, spot UV, etc. are manual, time-consuming, one-bag-at-a-time process which requires skilled operators, but the results are stunning! Therefore, the more finishes required, the longer time the delivery will take.
- b. Ribbon handles and the knotted ones take much more labor work, which will result in longer lead time.
- c. Production lead times are likely to increase during peak seasons.

Sampling charge:

2 options:

- a. Place order first, and proof sample delivered for approval before mass production.

- b. Clients pay sampling charge first, and it will be reimbursed when order is confirmed after sample approval.

Sampling time:

Digital printing proof sample: within 3 days, might be longer if any additional finishing required

Design Service:

If clients need us to work out the design, they need to advise vector file of their logo, and their general idea. Then we work out draft files and revise based upon their comments accordingly.

Freight:

Following costs are for your kind reference only, as the rate fluctuates a lot. Exact ones can only be advised before every shipment.

Courier Service: door to door service

To Italy

1kg: euro € 27 or so

10kgs: euro € 97 or so

50kgs: euro € 335 or so

100kgs: euro € 610 or so

Air freight Service: door to CTA (Catania) airport, you will need to do customs clearance, pay import taxes and pick up cargo from airport.

SZX (Shenzhen) to CTA (Catania) airport:

+100kgs: euro € 6.8/kg or so

+300kgs: euro € 3.75/kg or so

+500kgs: euro € 3.15/kg or so

+1000kgs: euro € 2.75/kg or so

Timing: 5-7 days

Sea freight cost: from Shenzhen port to Catania port

LCL shipment:

| Cut Off | Sail Off | Voyage |
|-----------------|----------------|---------|
| Every Tuesday | Every Sunday | 31 days |
| Every Wednesday | Every Monday | 31 days |
| Every Thursday | Every Thursday | 31 days |

Local charge:

euro € 150 + CFS cost euro € 5.5/cbm;

Cost at destination:

Senhao Printing Co., Ltd
Specialized in bespoke/custom rigid boxes, paper bags, labels ,etc.

| | | | | | | |
|------------------------------|-----------|-----|-------|---------------------|-----|---|
| WAREHOUSE'S INSURANCE | 保险费 | EUR | 0.16% | BL/CF/CLB/IMPORT/EX | 25 | 15 CALENDAR DAYS |
| PORT TAXES | 港口税 | EUR | 1.1 | TON | 1.1 | |
| DETENTION AT WAREHOUSE | 仓租费 | EUR | 1.5 | 100KGS/Day | 15 | (NO FREE TIME, MIN: 10 DAYS)(1CBM:330KGS) |
| ISPS | 安检费 | EUR | 1.5 | BL | | |
| O.W.CHARGES | 仓库操作费 | EUR | 1.5 | W/M | 5 | |
| THC | 码头费 | EUR | 1.5 | BL | | |
| COMPULSORY STAMP | 邮寄费 | EUR | 1.81 | BL | | |
| EMISSIONE DV1 | 货值申报费 | EUR | 10 | BL | | |
| ISF | 进口附加费 | USD | 10 | W/M | | |
| CONTAINER CUST OM CHECK | 清点费 | EUR | 15 | BL | | |
| THC | 码头费 | EUR | 25 | W/M | | |
| INTRODUZIONE A3 | 货物申报费 | EUR | 25 | BL | | |
| SCANNER CUSTOM INSPECTION | 查验费 | EUR | 35 | BL | | applied only if the Scanner Custom Inspection is effected |
| CISF | 中国进口费 | EUR | 40 | W/M | | |
| HANDLING FEE | 操作费 | EUR | 50 | BL | | |
| inland contribution fee | 分货费 | EUR | 50 | TON | 50 | 1cbm=300kgs |
| D/O | 换单费 | EUR | 60 | BL | | |
| IMPORT CUSTOMS PROCESSING | 进口清关费 | EUR | 65 | BL | | |
| unstuffing and reload | 拆箱费 | EUR | 150 | TON | 150 | 1CBM=300KGS |
| tax, duty and vat. | 目的港关税和增值税 | EUR | | | | ON CIF VALUE OF THE GOODS |
| ERS(EXCHANGE RATE SURCHARGE) | 汇率调整附加费 | USD | | W/M | | 与到港时间的汇率有关 1月到期ERS:USD 50.64 W/M |

If client has import right, customs clearance fee will be around euro € 130.

If client doesn't import right, customs clearance fee will be around euro € 260.

Paper bags are referred to be as gift bags, paper shopping bags, paper carrier bags as well. And they can be customized exactly as per your requirements. Just advise your size, paper stock/material, finishing, handles, quantity, etc., and we will take care of the following.

Printed Paper Gift Bags are made of heavyweight paper, with cardboard bottom inserts, and coordinating cord handles. These bags are a great upscale gift option for any occasion!

Here are details on specs for your reference.

Size:

Any size can be customized. Here are the most popular sizes (width x gusset x height mm).

Most popular - Oversize A4. Ideal for exhibition & conferences.

| | | | |
|-----------------|-----------------|-----------------|----------------|
| 150 x 80 x 210 | 210 x 110 x 270 | 200 x 60 x 290 | 220 x 65 x 340 |
| 250 x 110 x 320 | 250 x 80 x 340* | 260 x 70 x 280 | 270 x 75 x 340 |
| 290 x 90 x 400 | 300 x 80 x 400* | 310 x 130 x 420 | 320 x 90 x 450 |

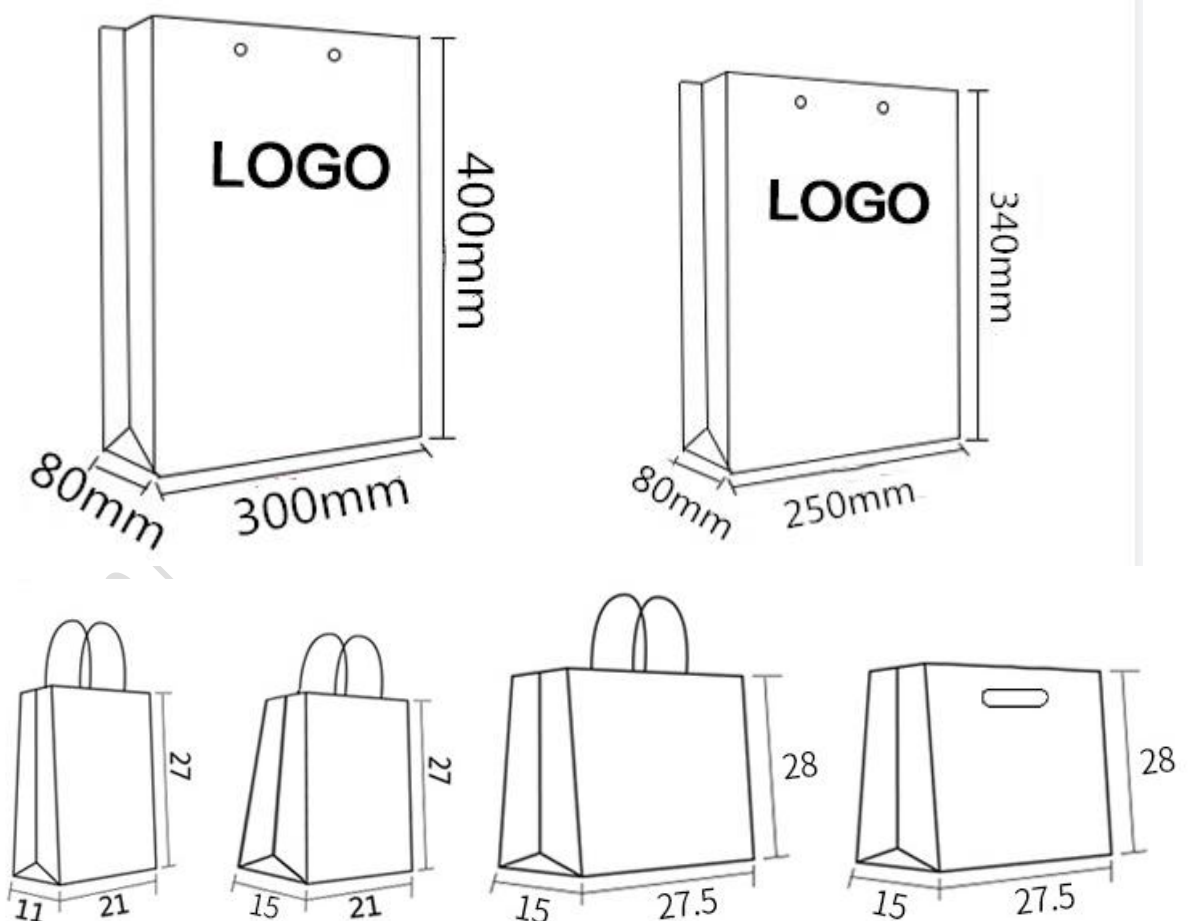

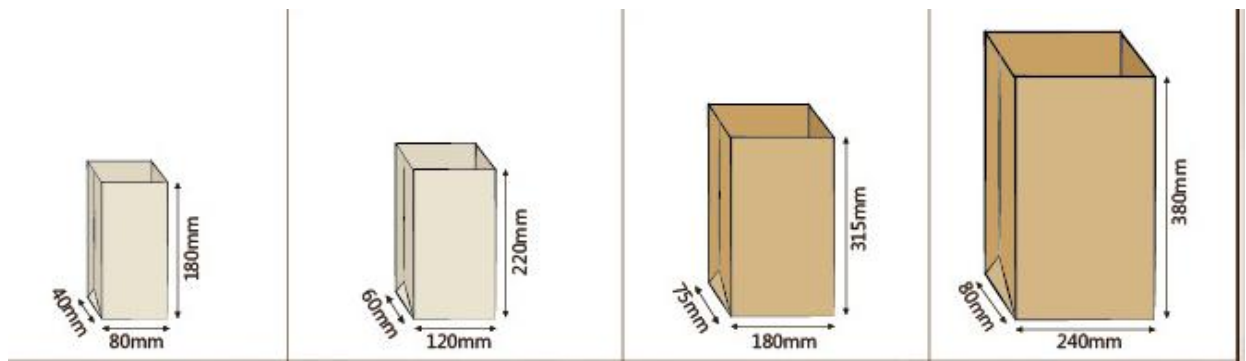

Materials:

- Brown Kraft Paper: 120gsm-300gsm
- White Kraft Paper: 120gsm-300gsm
- Duplex card/chip card: 210gsm-300gsm
- White card / Art card / C1S: 190gsm-300gsm
- C2S / art paper: 230gsm-300gsm
- Black card: 190gsm-300gsm
- Specialty paper: 190gsm-300gsm



white card



duplex card



brown kraft paper

Print: 4 colors process(CMYK) / offset printing; UV printing/ pantone colors / inside printing

Print finishes:

Foil hot stamping / foil blocking

Embossing / debossing

Spot UV

Gloss lamination / matte lamination / soft touch lamination / laser PP lamination

Hot Stamping



Embossing



Debossing

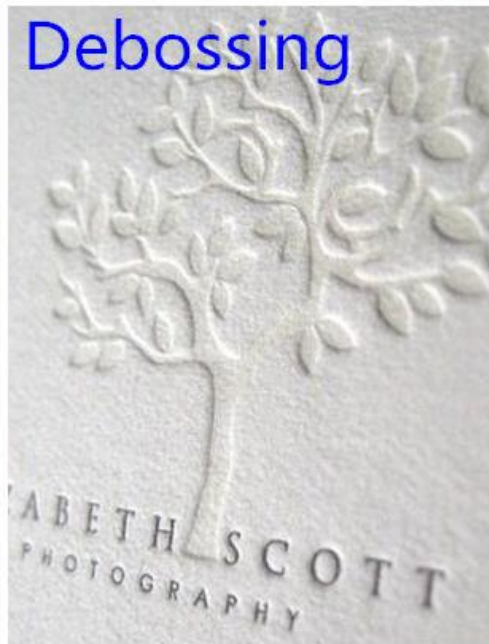

Matte Lamination
+ SPOT UV



Gloss Lamination



Handles:

- Hand length or shoulder length
- Cotton or PP rope handles
- Die cut handles
- Twisted paper - white or brown handles
- Satin ribbon handles
- Grosgrain ribbon handles
- Herringbone cotton handles

Twisted handle



Folded handle



No handles: made of kraft paper



PP handles with plastic stoppers



PP or cotton handles with knotted ends



Ribbons glued:



Other handle options:



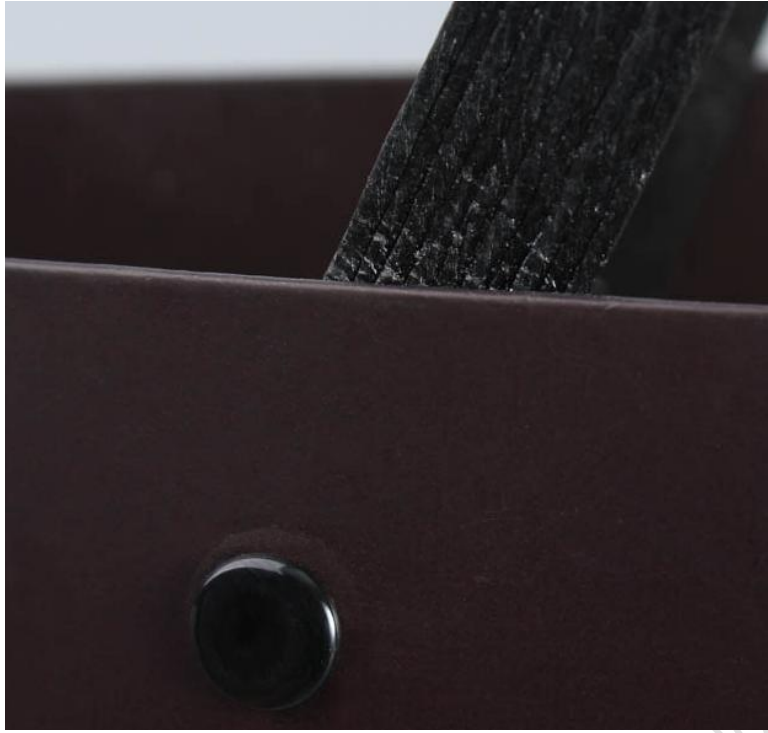



Regular handles color chart:





Quantity:

We can do any quantity; however, the smaller the quantity is, the higher the unit price will be. Normally, the quantity of 3,000pcs can win a reasonable price.

Lead time:

Less than 5,000pcs: 10 days upon deposit receipt & artwork approval

Above 5,000pcs: 15 days or so

- a. Hot-Stamping, embossing, spot UV, etc. are manual, time-consuming, one-bag-at-a-time process which requires skilled operators, but the results are stunning! Therefore, the more finishes required, the longer time the delivery will take.
- b. Ribbon handles and the knotted ones take much more labor work, which will result in longer lead time.
- c. Production lead times are likely to increase during peak seasons.

Sampling charge:

2 options:

- a. Place order first, and proof sample delivered for approval before mass production.
- b. Clients pay sampling charge first, and it will be reimbursed when order is confirmed after sample approval.

Sampling time:

Digital printing proof sample: within 3 days, might be longer if any additional finishing required

Design Service:

If clients need us to work out the design, they need to advise vector file of their logo, and their general idea. Then we work out draft files and revise based upon their comments accordingly.

Freight:

Following costs are for your kind reference only, as the rate fluctuates a lot. Exact ones can only be advised before every shipment.

Courier Service: door to door service

To Italy

1kg: euro € 27 or so

10kgs: euro € 97 or so

50kgs: euro € 335 or so

100kgs: euro € 610 or so

Air freight Service: door to CTA (Catania) airport, you will need to do customs clearance, pay import taxes and pick up cargo from airport.

SZX (Shenzhen) to CTA (Catania) airport:

+100kgs: euro € 6.8/kg or so

+300kgs: euro € 3.75/kg or so

+500kgs: euro € 3.15/kg or so

+1000kgs: euro € 2.75/kg or so

Timing: 5-7 days

Sea freight cost: from Shenzhen port to Catania port
LCL shipment:

| Cut Off | Sail Off | Voyage |
|-----------------|----------------|---------|
| Every Tuesday | Every Sunday | 31 days |
| Every Wednesday | Every Monday | 31 days |
| Every Thursday | Every Thursday | 31 days |

Local charge:

euro € 150 + CFS cost euro € 5.5/cbm;

Cost at destination:

| | | | | | | |
|------------------------------|-----------|-----|-------|----------------------------|-----|---|
| WAREHOUSE'S INSURANCE | 保险费 | EUR | 0.16% | ON CIF VALUE + IMPORT DUTY | 25 | 15 CALENDAR DAYS |
| PORT TAXES | 港口税 | EUR | 1.1 | TON | 1.1 | |
| DETENTION AT WAREHOUSE | 仓租费 | EUR | 1.5 | 100KGS/Day | 15 | (NO FREE TIME, MIN: 10 DAYS)(1CBM: 330KGS) |
| ISPS | 安检费 | EUR | 1.5 | BL | | |
| O.W.CHARGES | 仓库操作费 | EUR | 1.5 | W/M | 5 | |
| THC | 码头费 | EUR | 1.5 | BL | | |
| COMPULSORY STAMP | 邮寄费 | EUR | 1.81 | BL | | |
| EMISSIONE DV1 | 货值申报费 | EUR | 10 | BL | | |
| ISF | 进口附加费 | USD | 10 | W/M | | |
| CONTAINER CUSTOM CHECK | 清点费 | EUR | 15 | BL | | |
| THC | 码头费 | EUR | 25 | W/M | | |
| INTRODUZIONE A3 | 货物申报费 | EUR | 25 | BL | | |
| SCANNER CUSTOM INSPECTION | 查验费 | EUR | 35 | BL | | applied only if the Scanner Custom Inspection is effected |
| CISF | 中国进口费 | EUR | 40 | W/M | | |
| HANDLING FEE | 操作费 | EUR | 50 | BL | | |
| inland contribution fee | 分货费 | EUR | 50 | TON | 50 | 1cbm=300kgs |
| D/O | 换单费 | EUR | 60 | BL | | |
| IMPORT CUSTOMS PROCESSING | 进口清关费 | EUR | 65 | BL | | |
| unstuffing and reload | 拆箱费 | EUR | 150 | TON | 150 | 1CBM=300KGS |
| tax, duty and vat. | 目的港关税和增值税 | EUR | | | | ON CIF VALUE OF THE GOODS |
| ERS(EXCHANGE RATE SURCHARGE) | 汇率调整附加费 | USD | | W/M | | 与到港时间的汇率有关 1月到期EURUSD 50.64 W/M |

If client has import right, customs clearance fee will be around euro € 130.

If client doesn't import right, customs clearance fee will be around euro € 260.

Senhao Printing is able to customize all kinds of wine packs and labels. Welcome to contact at sales@worldprinthouse.com!







Color: customized

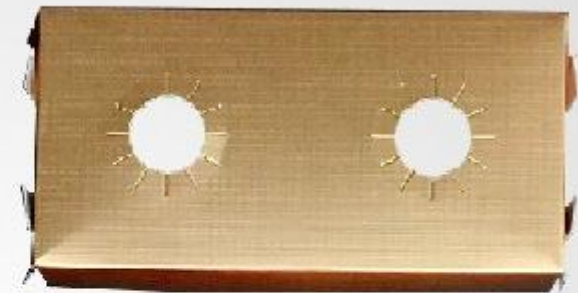











MORE AND MORE...